

Form detail

#9: Weekly Report - April 20 - 26, 2026



Forms

Location	
Form date	Apr 24, 2026
Template	Daily Log
Description	Weekly report for client/consultant
Due date	
Created by	kurt kurt
Status	In progress
Last update	Apr 28, 2026, 2:11 PM CST
Last updated by	kurt kurt
Included references	Assets Files Forms Issues Photos File Packages Sheets Submittals RFIs PCOs Schedule Activities

Weather

🌧️ Rain: 0.00 inches

🍏 Weather [View Sources](#)

7:00 AM

Windy



Temperature: 28°F

Wind: → 16mph

Humidity: 73%

12:00 PM

Windy



Temperature: 33°F

Wind: → 24mph

Humidity: 49%

4:00 PM

Windy



Temperature: 33°F

Wind: ↗ 20mph

Humidity: 50%

Updated Apr 28, 2026 at 1:36 PM

1. Companies On-Site & Manpower

Company	Discipline	Role	# Workers	# Regular hours	# OT hours	Work performed
-	CCR Construction	-	2	100	-	- Layout for main slab - Install safety barrier around existing reservoir - Set up Job Shack
-	Rod Busters	-	5	250	-	- Tie main slab reinforcing
-	HB Foundations	-	5	25	-	- Poured mud slab
-	Five Star Pumping	-	1	4	-	Pumping Concrete for mud slab
-	Johnston Concrete	-	1	4	-	Deliver Concrete
-	Parkland Geo	-	1	1	-	Testing Concrete
Totals:			15	384	0	

2. Materials & Shipping

Material	Quantity	Unit	Comment
20 MPA Concrete	19	m ³	

3. Equipment

Equipment	Quantity	Hours used	Comment
Excavator			

4. Important Conversations

- 4.1 Document all important information / discussions / dates.

Photos (7)



[IMG_0629.jpeg](#)

Added as Reference

Taken on Apr 22, 2026, 1:26 PM CST

Added on Apr 28, 2026, 2:08 PM CST

Added by kurt kurt



[IMG_0633.jpeg](#)

Added as Reference

Taken on Apr 22, 2026, 2:11 PM CST

Added on Apr 28, 2026, 2:08 PM CST

Added by kurt kurt



[IMG_0631.jpeg](#)

Added as Reference

Taken on Apr 22, 2026, 2:11 PM CST

Added on Apr 28, 2026, 2:08 PM CST

Added by kurt kurt

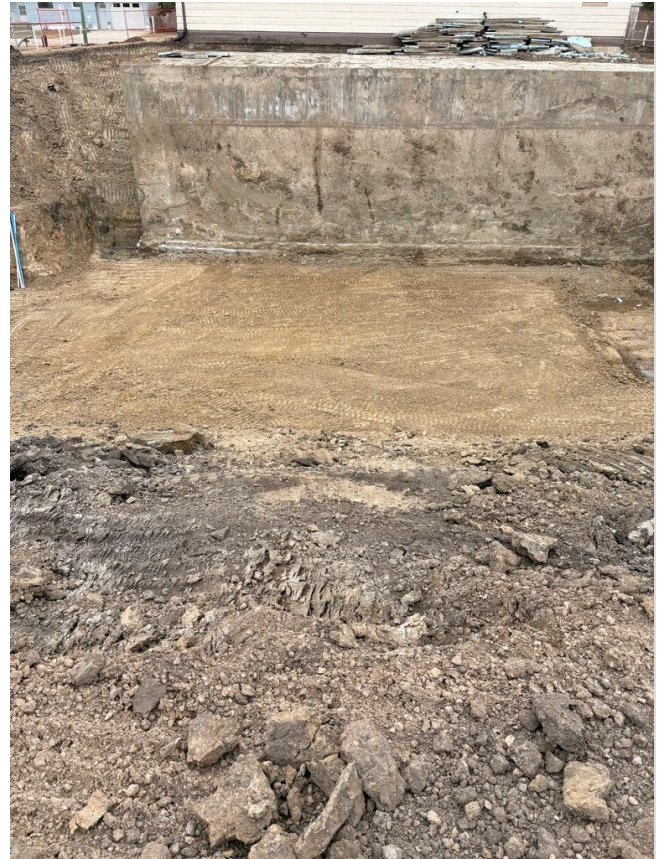

[IMG_0622.jpeg](#)

Added as Reference

Taken on Apr 22, 2026, 12:06 PM CST

Added on Apr 28, 2026, 2:08 PM CST

Added by kurt kurt



[IMG_0665.jpeg](#)

Added as Reference

Taken on Apr 23, 2026, 2:46 PM CST

Added on Apr 28, 2026, 2:10 PM CST

Added by kurt kurt

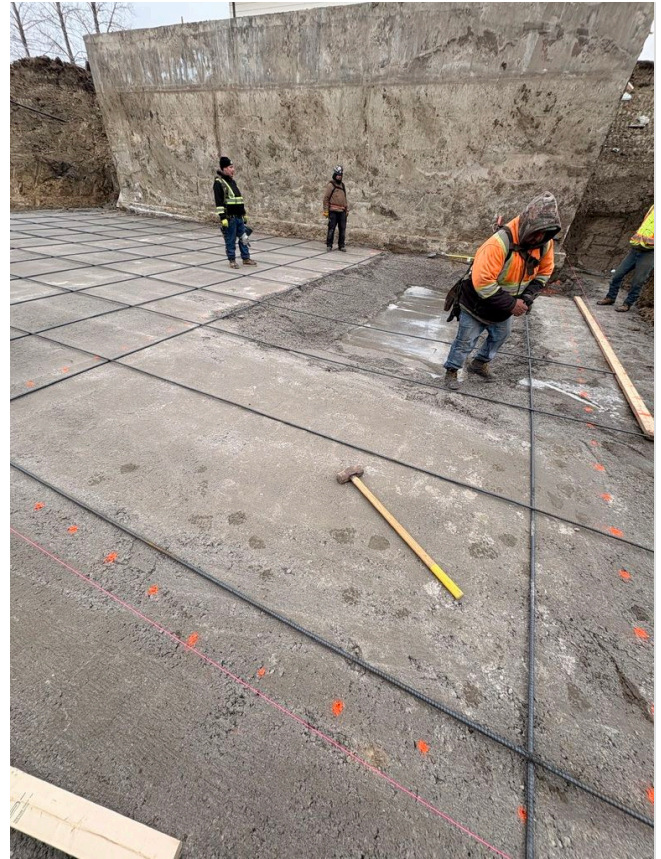

[IMG_0664.jpeg](#)

Added as Reference

Taken on Apr 23, 2026, 2:46 PM CST

Added on Apr 28, 2026, 2:10 PM CST

Added by kurt kurt



[IMG_0666.jpeg](#)

Added as Reference

Taken on Apr 23, 2026, 2:46 PM CST

Added on Apr 28, 2026, 2:10 PM CST

Added by kurt kurt



Upcoming Work For May 4, 2026 - May 11, 2026:

-Strip forms

-Install interior wall forms

Install reinforcing