

Form detail

#42: Weekly Report # 8 June 8 - June 12, 2026



Forms

Location	
Form date	Jun 8, 2026
Template	Daily Log
Description	
Due date	
Created by	kurt kurt
Status	In progress
Last update	Jun 11, 2026, 1:17 PM CST
Last updated by	kurt kurt
Included references	Assets Files Forms Issues Photos File Packages Sheets Submittals RFIs PCOs Schedule Activities

Weather

🌧️ Rain: 0.01 inches

🍏 Weather [View Sources](#)

7:00 AM

Windy



Temperature: 53°F

Wind: → 16mph

Humidity: 74%

12:00 PM

Windy



Temperature: 64°F

Wind: → 20mph

Humidity: 52%

4:00 PM

Windy



Temperature: 69°F

Wind: ↗ 16mph

Humidity: 42%

Updated Jun 8, 2026 at 6:24 PM

1. Companies On-Site & Manpower

Company	Discipline	Role	# Workers	# Regular hours	# OT hours	Work performed
-	CCR Construction	-	3	-	-	- Modify block outs for access hatches - Remove blow-in insulation from attic in existing building - Install dowels for top slab
-	Moskal Mechanical	-	3	-	-	- Installing pipe penetrations for top slab - Installing slot drains - Installing pipe drains
-	Rez Rods	-	4	-	-	- Installing bottom mat reinforcing.
Totals:			10	0	0	

2. Materials & Shipping

Material	Quantity	Unit	Comment
Roof Trusses			All the trusses

3. Equipment

Equipment	Quantity	Hours used	Comment
-----------	----------	------------	---------

4. Important Conversations

- 4.1 Document all important information / discussions / dates.
Look ahead for the week of June 15 - 21, 2026

CCR

- Remove insulation from existing building ceiling
- Remove existing electrical off walls/ceiling
- Cut trusses from walls
- Cut concrete curbs in new opening locations
- Drill dowels for top slab
- Prep/install base for loading dock footings

Moskal Mechanical

- Install pipe supports for items in existing building
- Decommission existing unit heaters
- Remove gas line

HB Foundations

- Plug and patch holes in reservoir walls
- Brace slab form for pour
- Place and finish the top slab
- Form and pour curbs on top of reservoir

Rez Rods

- Tie the top reinforcing mat

Photos (11)



[IMG_1776.jpeg](#)

Added as Reference

Taken on Jun 8, 2026, 4:01 PM CST

Added on Jun 8, 2026, 4:08 PM CST

Added by kurt kurt

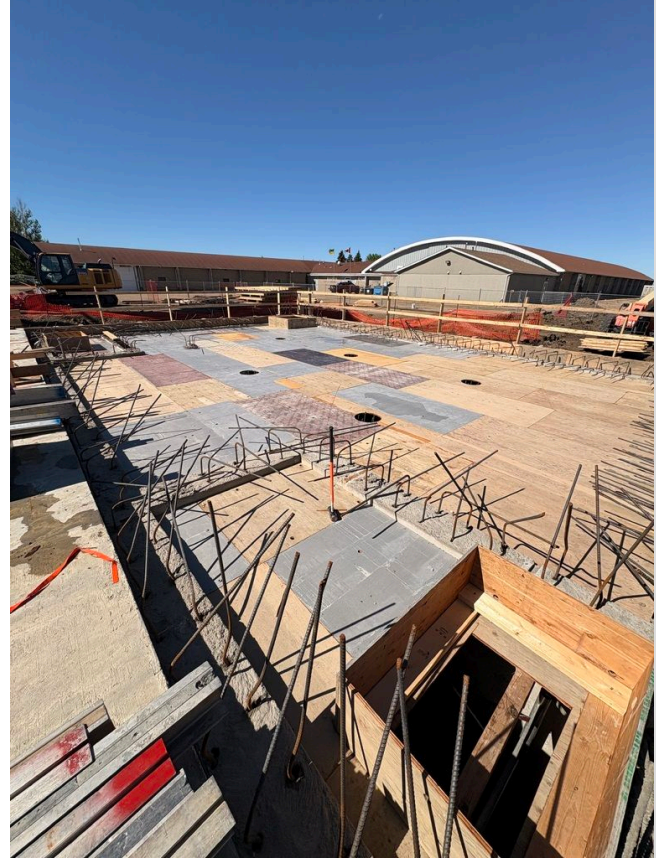

[IMG_1764.jpeg](#)

Added as Reference

Taken on Jun 8, 2026, 9:43 AM CST

Added on Jun 8, 2026, 3:32 PM CST

Added by kurt kurt



[IMG_1770.jpeg](#)

Added as Reference

Taken on Jun 8, 2026, 12:53 PM CST

Added on Jun 8, 2026, 3:29 PM CST

Added by kurt kurt



[IMG_1861.jpeg](#)

Added as Reference

Taken on Jun 11, 2026, 8:15 AM CST

Added on Jun 11, 2026, 1:02 PM CST

Added by kurt kurt



[IMG_1865.jpeg](#)

Added as Reference

Taken on Jun 11, 2026, 8:15 AM CST

Added on Jun 11, 2026, 1:02 PM CST

Added by kurt kurt



[IMG_1860.jpeg](#)

Added as Reference

Taken on Jun 11, 2026, 8:15 AM CST

Added on Jun 11, 2026, 1:02 PM CST

Added by kurt kurt



[IMG_1838.jpeg](#)

Added as Reference

Taken on Jun 10, 2026, 10:58 AM CST

Added on Jun 10, 2026, 1:42 PM CST

Added by kurt kurt



[IMG_1836.jpeg](#)

Added as Reference

Taken on Jun 10, 2026, 10:54 AM CST

Added on Jun 10, 2026, 1:42 PM CST

Added by kurt kurt



[IMG_1810.jpeg](#)

Added as Reference

Taken on Jun 9, 2026, 2:15 PM CST

Added on Jun 9, 2026, 3:10 PM CST

Added by kurt kurt



[IMG_1845.jpeg](#)

Added as Reference

Taken on Jun 10, 2026, 1:31 PM CST

Added on Jun 10, 2026, 1:43 PM CST

Added by kurt kurt



[IMG_1774.jpeg](#)

Added as Reference

Taken on Jun 8, 2026, 3:02 PM CST

Added on Jun 8, 2026, 4:07 PM CST

Added by kurt kurt